

FOUNDATION LAYOUT PLAN  
SCALE 1:100

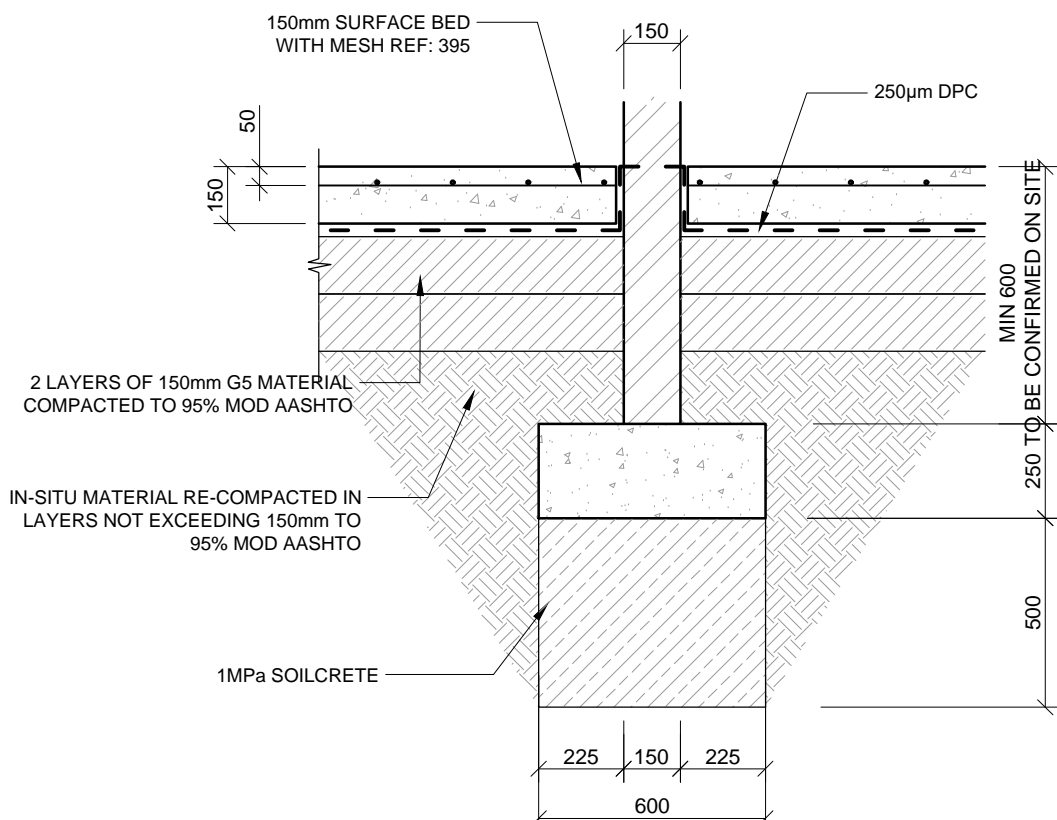

SECTION B-B  
SCALE 1:20

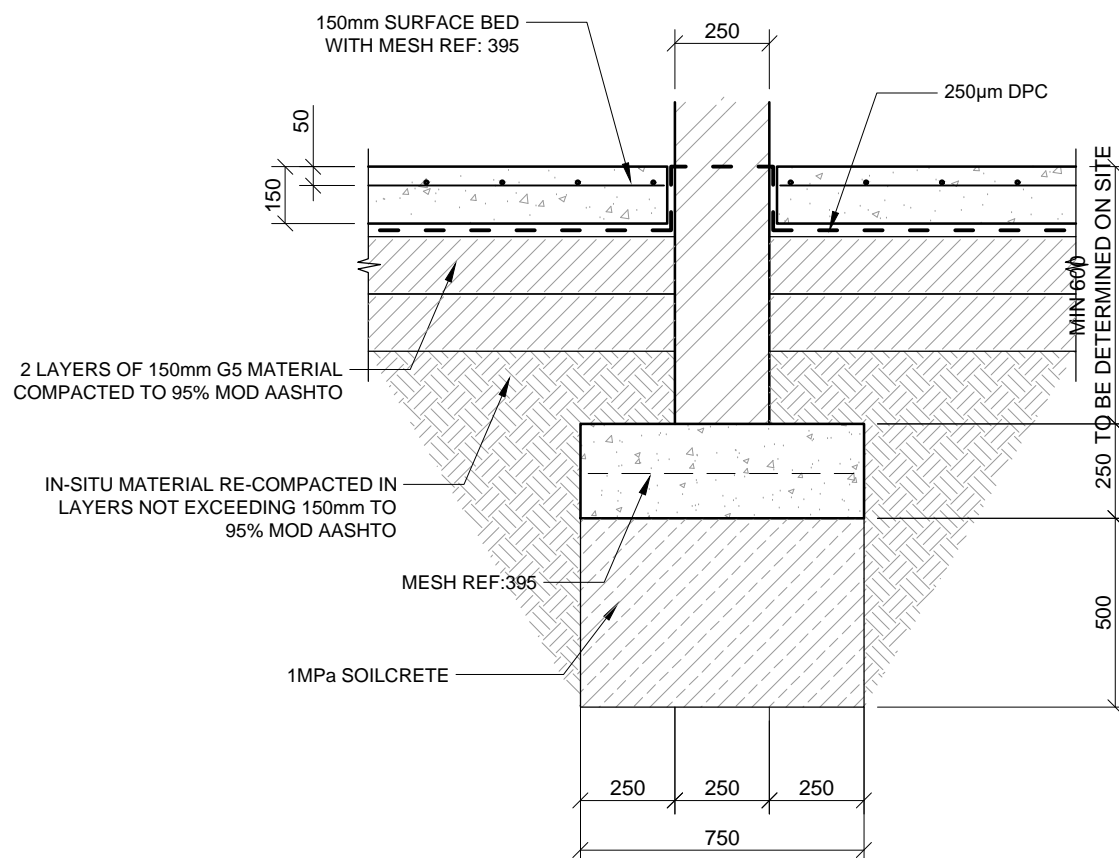

SECTION A-A  
SCALE 1:20

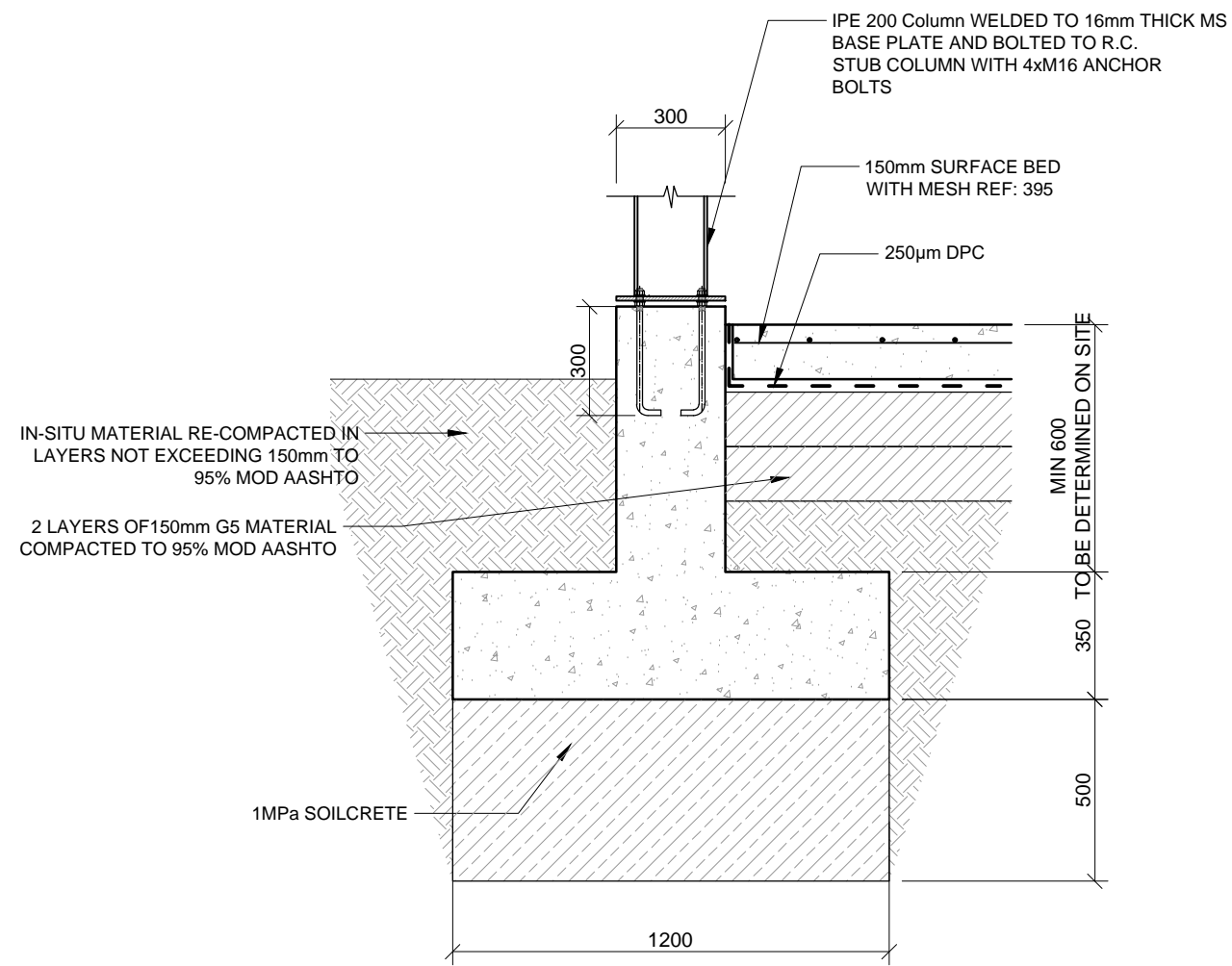

STUB COLUMN C1- SECTION  
SCALE 1:20

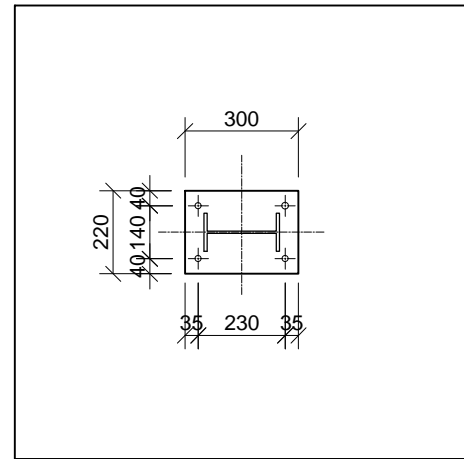

PLAN VIEW  
SCALE 1:20

COLUMN FOUNDATION BASES TABLE

COLUMN TYPE	WIDTH (W)	LENGTH (L)	THICKNESS (H)	NO. OFF
TYPE C1	1 200mm	1 200mm	350mm	8

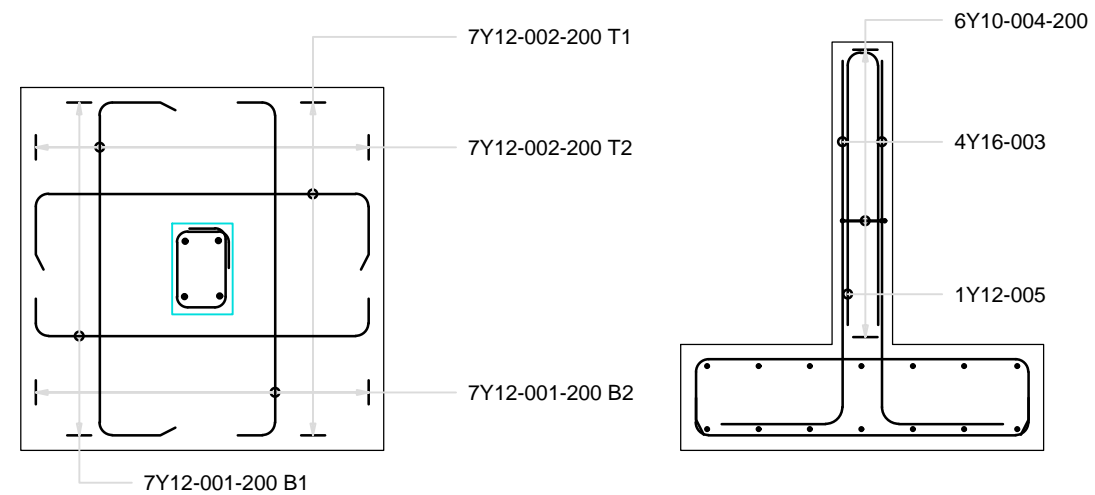

C1 STUB COLUMN BASE  
SCALE 1:25

General notes:

- No part of this drawing must be scaled.
- All dimensions should be checked before any work on the site commence.
- Any discrepancies that may occur during the construction phase of this drawing must be brought immediately under the attention of the Engineer.

Construction notes:

- Concrete Strength:
  - All concrete strengths to be 25MPa.
- This drawing to be read in conjunction with relevant architect's drawings.
- For setting out and final dimensions refer to architect's drawings.
- Cover to reinforcement unless otherwise shown:
  - Beams & Slabs : 25mm
  - Columns : 25mm
  - Foundations : 50mm
- All load-bearing brickwork to be plastered smooth and to receive 2 layers DPC prior to casting of concrete.
- Foundations to be inspected by engineer prior to casting of any concrete.
- Final soffit levels of beams and slabs as per architect's instruction.
- All reinforcement must be checked by engineer prior to casting of any concrete.
- All laps for reinforcement to be 50x diameter of smaller bar.
- Three test cube results (28 day test results) will be provided to the engineer for every batch (not more than 50 cubic meter of concrete) poured.

A	24/10/2018	For Tender	TN
No	Date	Revision	Initial

PRIVATE BAG 5530  
OSHAKATI, 9000  
TEL: 065 226900  
FAX: 065 226426

Designed: NM  
Checked: NM  
Architect: Drawn: NM

PRIVATE BAG 5530  
OSHAKATI, 9000  
TEL: 065 226900  
FAX: 065 226426

Client:

PRIVATE BAG 5530  
OSHAKATI, 9000  
TEL: 065 226900  
FAX: 065 226426

Project:  
PROPOSED NEW STORE FOR  
OSHAKATI TOWN COUNCIL  
TECHNICAL DEPARTMENT

Drawing Title:  
FOUNDATION LAYOUT AND  
DETAILS

Date of Drawing: 24/10/2023  
Scale: AS SHOWN

Drawing No.: STORE-S-02  
Revision: 0

Copyright of this drawing reserved