

**BOUNDARY WALL  
PLAN VIEW**  
SCALE 1:2

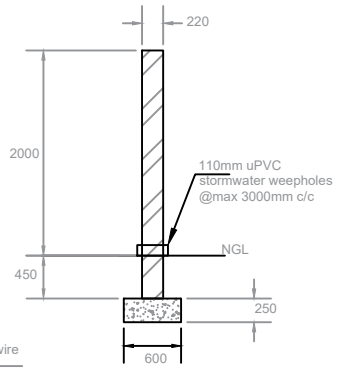

**BOUNDARY WALL  
SECTION**  
SCALE 1:2

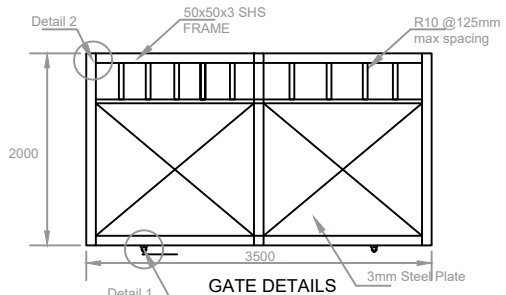

**GATE DETAILS**  
SCALE 1:2

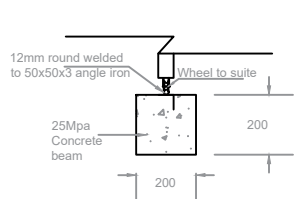

**DETAIL 1**  
SCALE 1:1

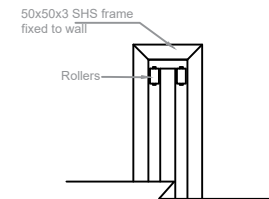

**DETAIL 2**  
SCALE 1:1

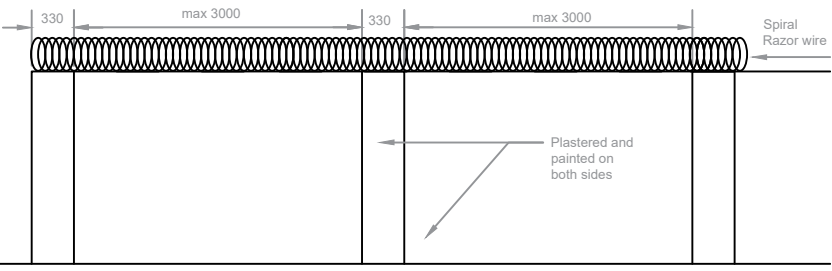

**BOUNDARY WALL  
ELEVATION**  
SCALE 1:2

**GENERAL NOTES**

1. No part of this drawing must be scaled.
2. All dimensions should be checked before any work on the site commences.
3. Any discrepancies that may occur during the construction phase of this drawing must be brought immediately to the attention of the Engineer.

**CONSTRUCTION NOTES**

1. Where not specified, Concrete to be Class 25/19
2. Goves to be 40mm minimum and not exceeding 50mm
3. Joints to be sealed with Softboard and Polyurethane Sealant

No	Date	Revision	Initial
0	18/03/2026	For tender	SI

**Oshakati Town Council**

Private Bag 5530  
2046 Oshakati  
Namibia

Tel: +264 65 226500  
Fax: +264 65 226455

Drawn by: S.I  
Checked by: S.I  
Approved by: T.N

Approval Date:

**Project:**  
Construction of Boundary walls for Distel & Omatala Pumpstations

**Drawing title:**  
Boundary Wall Details

Date of drawing: 18 March 2026	Scale: As shown
Drawing No.:	Revision: 0